

Patient report

Bio-Rad DATE: 12/27/2018
D-10 TIME: 02:05 PM
S/N: #DJ4I016123 Software version: 4.20-2
Sample ID: 10353344
Injection date 12/27/2018 02:02 PM
Injection #: 35 Method: HbA1c
Rack #: --- Rack position: 3

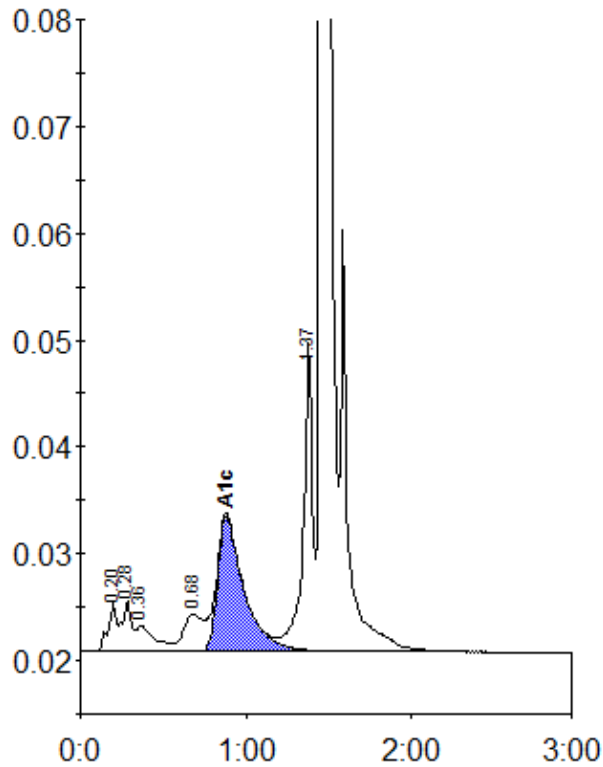

Peak table - ID: 10353344

| Peak | R.time | Height | Area | Area % |
|-------------|--------|---------|---------|--------|
| A1a | 0.20 | 4649 | 16037 | 0.9 |
| A1b | 0.28 | 4786 | 19361 | 1.0 |
| Unknown | 0.36 | 2434 | 18112 | 1.0 |
| LA1c/CHb-1 | 0.68 | 3470 | 28981 | 1.6 |
| A1c | 0.88 | 12669 | 139394 | 9.9 |
| P3 | 1.37 | 28895 | 114416 | 6.2 |
| A0 | 1.45 | 499807 | 1521170 | 81.9 |
| Total Area: | | 1857471 | | |

| | |
|----------------|-----|
| Concentration: | % |
| A1c | 9.9 |